

Denison -
Luzerne.

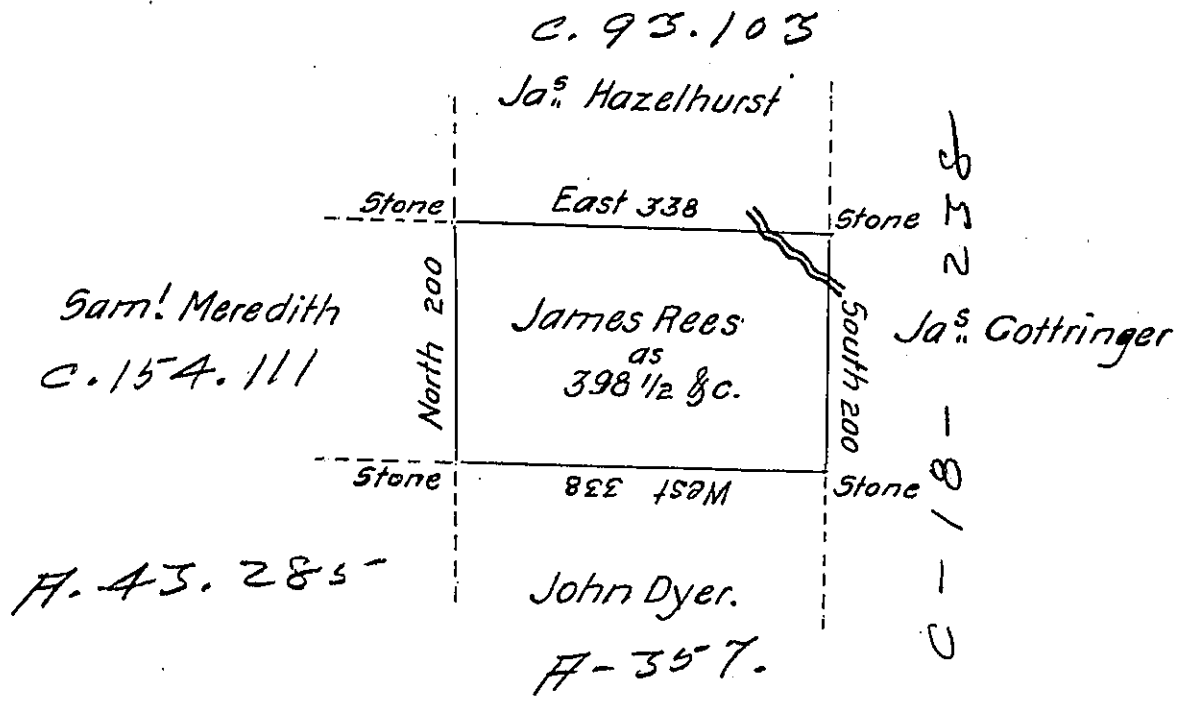

A Draft of a tract of land called _____ Situate Joining Land Sur-
 -veyed for James Cottringer & others in the County of Luzerne containing
 Three Hundred & Ninety eight acres $\frac{1}{2}$ & allowance of Six $\frac{1}{2}$ Cent for Roads
 &c. Surveyed for James Rees the 10th Day of June 1792 in pursuance of a
 Warrant dated the 4th Day of April 1792.

To Daniel Brodhead Esq. } by W^m Gray D.S.
 Surv. Gen. }

on the Waters of Lehi

IN TESTIMONY that the above is a copy of the original remaining on file in
 the Department of Internal Affairs of Pennsylvania, made
 conformably to an Act of Assembly approved the 16th day of
 February, 1833, I have hereunto set my Hand and caused
 the Seal of said Department to be affixed at Harrisburg,
 this thirteenth day of August 1906

Loaen D. Brown
 Secretary of Internal Affairs.